Senioren-Park carpe diem®

...mehr als gute Pflege!

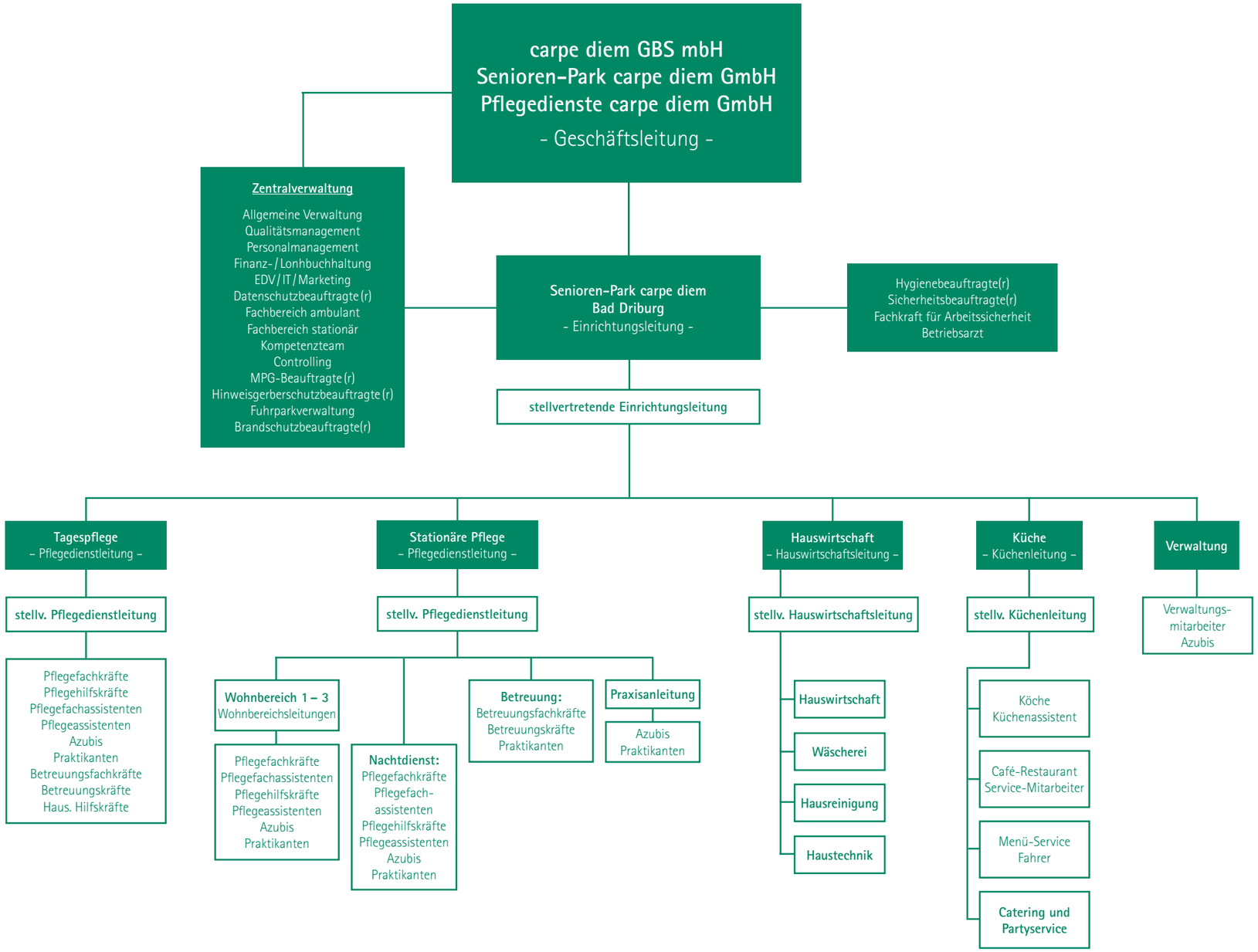

Stand: 06/2024